



FEMA

Housing Impact Analysis DR-4277-LA

October 14, 2016

Repetitive Loss Analysis

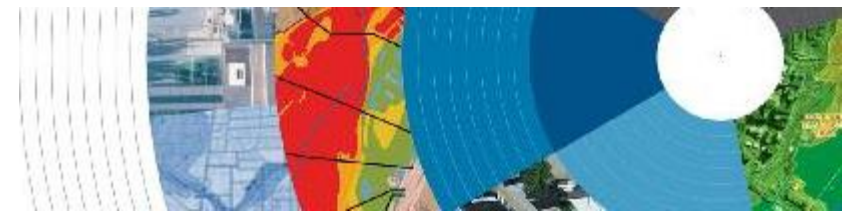

32,525 Repetitive Loss/Severe Repetitive Loss Properties in LA

6,524 Orleans Parish

8,832 Jefferson Parish

3,421 in St. Tammany Parish

18,777 Total, 58%

Legend

Repetitive Loss Properties

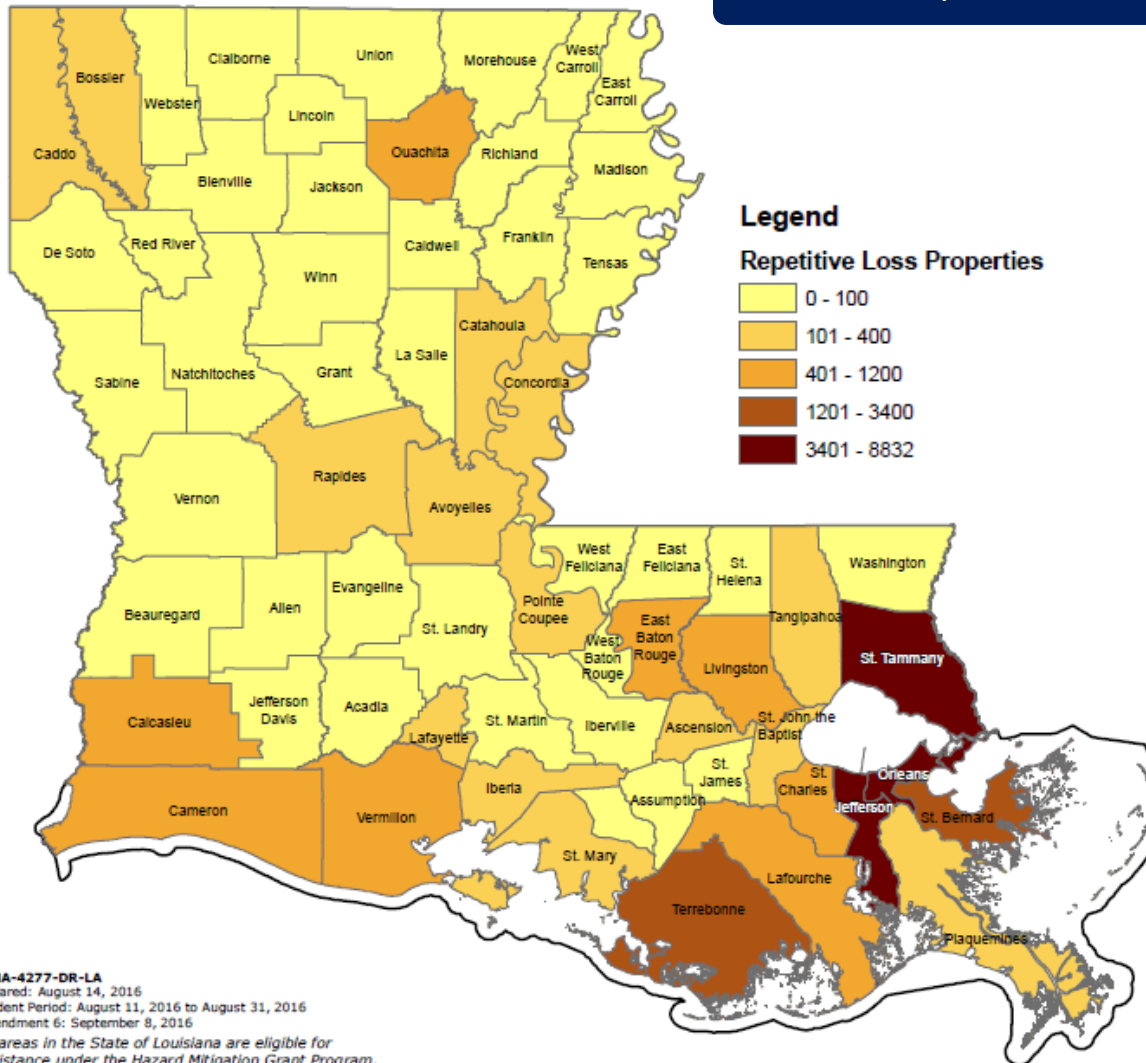
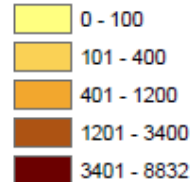

Repetitive Loss Property

Two or more claims more than \$1000 paid by NFIP within any rolling 10 year period

Severe Repetitive Loss Property

- (a) Four NFIP claim payments (including building and contents) over \$5,000 each, and the cumulative amount of such claims payments exceeds \$20,000;
- (b) Two separate claims payments (building payments only) have been made with the cumulative amount of the building portion of such claims exceeding the market value of the building.

Structure Impacts



FEMA 4277-DR-LA - Severe Storms and Flooding IA Applicants and Flood Extents in Designated Parishes

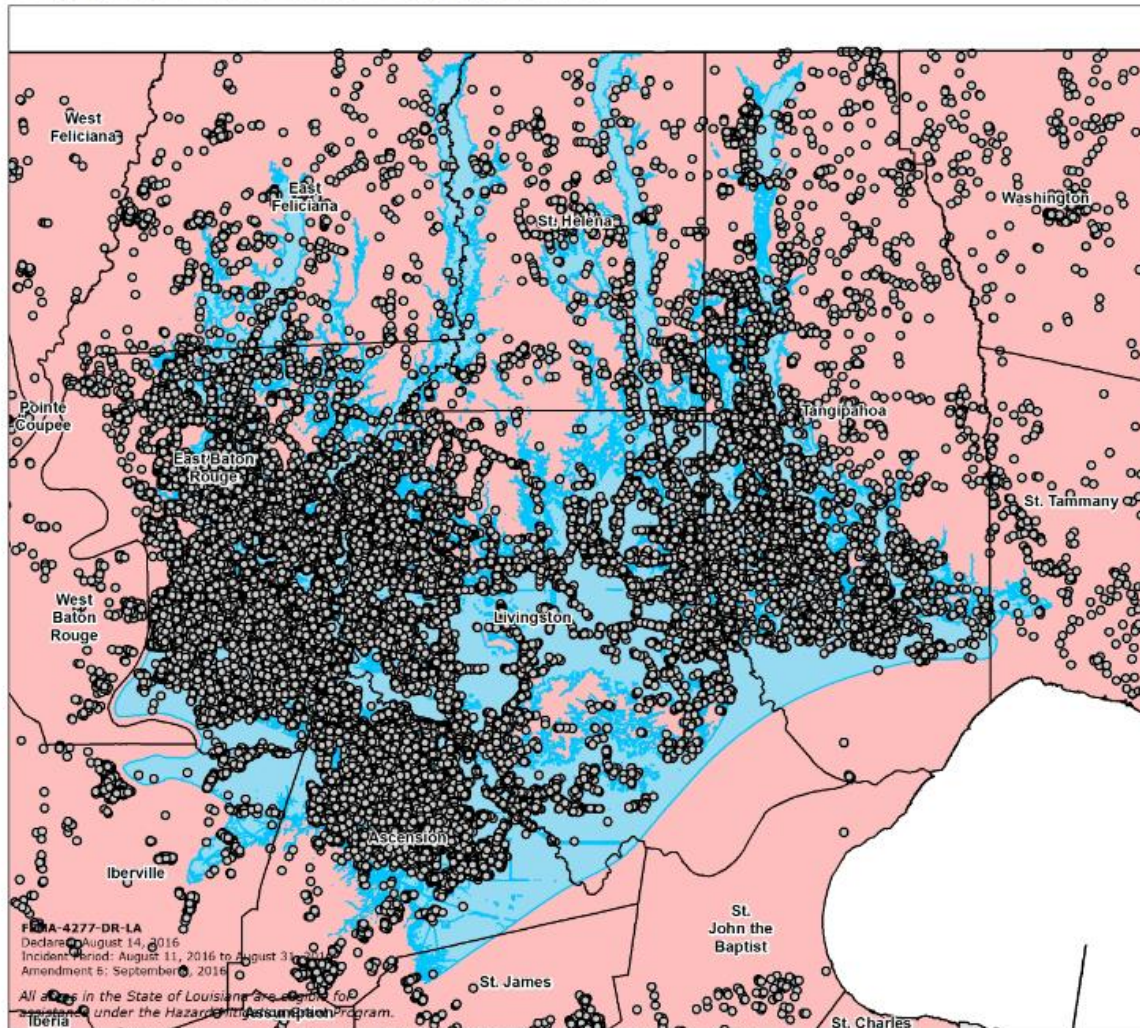

Legend

- IA Applicant
- Flood Extent
- Designated Parishes

Data Layer / Map Description:
This product illustrates an overview of the parishes affected by the severe storms and flooding occurring in the State of Louisiana and included in the presidential declaration.



Data Sources: Esri, FEMA
Datum: WGS 1984
Projection: Mercator
Data Updated: 13 October 2016, 1400 CDT

FEMA-4277-DR-LA
Declared August 14, 2016
Incident Period: August 11, 2016 to August 31, 2016
Amendment 6: September 6, 2016
All states in the State of Louisiana are eligible for assistance under the Hazard Mitigation Program.
Iberville

Structure Impacts

FEMA 4277-DR-LA - Severe Storms and Flooding IA Applicants and Flood Extents in Designated Parishes

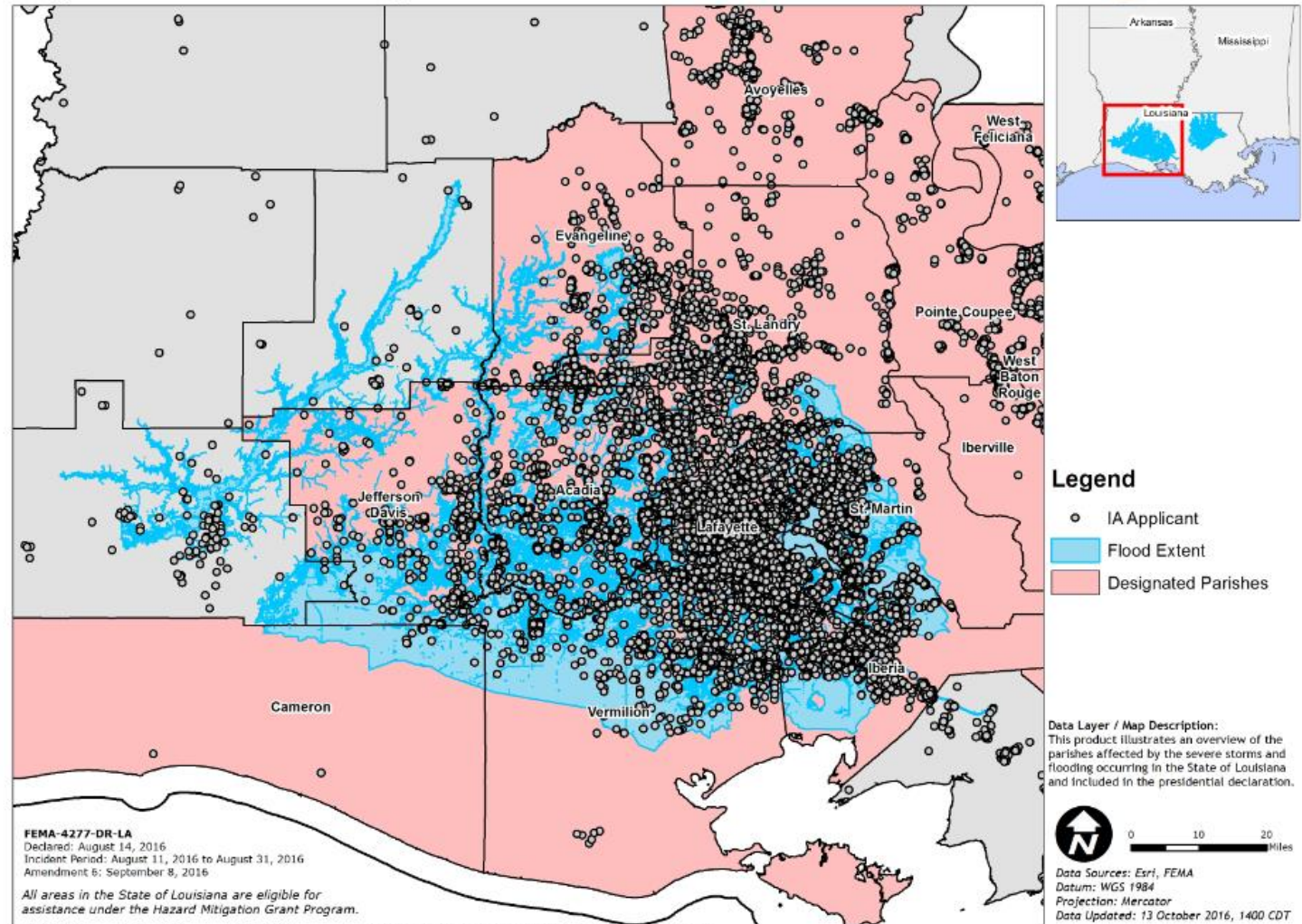

Structure Analysis

DR-4277 LA



REGION VI MITIGATION PARISH BUILDING STRUCTURE ANALYSES - Generated by Preliminary USGS HWM Depth Grids

Parish	Total Potential Exposure	IN SFHA	OUT of SFHA	% Out of SFHA	.5' to 3'	3 to 6 Feet	Greater than 6 feet	.5' to 3' In SFHA	3' to 6' In SFHA	Greater than 6' In SFHA	Depth Over Three Feet	In SFHA & Over 3 Feet
ACADIA	8,250	5,058	3,192	39 %	6,748	1,227	275	3,828	975	255	1,502	1,230
ASCENSION	12,928	10,553	2,375	18 %	7,719	3,784	1,425	5,806	3,488	1,259	5,209	4,747
CALCASIEU	2,316	2,045	271	12 %	1,454	571	291	1,227	540	278	862	818
EAST BATON ROUGE	79,031	28,890	50,141	63 %	25,721	16,458	36,852	7,034	8,548	13,308	53,310	21,856
EAST FELICIANA	506	247	259	51 %	166	186	154	40	95	112	340	207
EVANGELINE	246	179	67	27 %	145	84	17	90	72	17	101	89
IBERIA	3,181	2,736	445	14 %	2,006	992	183	1,685	879	172	1,175	1,051
JEFFERSON DAVIS	1,342	1,163	179	13 %	864	345	151	733	294	136	496	430
LAFAYETTE	8,545	2	8,543	100 %	5,542	2,174	829	1	1	0	3,003	1
LIVINGSTON	28,204	19,064	9,140	32 %	10,271	10,735	7,198	4,873	8,022	6,169	17,933	14,191
ST. HELENA	518	306	212	41 %	142	181	195	74	103	129	376	232
ST. LANDRY	945	644	301	32 %	519	213	213	331	168	145	426	313
ST. MARTIN	4,571	2,773	1,798	39 %	2,615	1,525	431	1,205	1,146	422	1,956	1,568
TANGIPAHOA	26,227	8,544	17,683	67 %	8,475	8,618	9,134	1,484	2,967	4,093	17,752	7,060
VERMILION	12,008	8,185	3,823	32 %	7,911	2,867	1,212	4,739	2,266	1,180	4,079	3,446
TOTALS	188,818	90,389	98,429	52%	80,298	49,960	58,560	33,150	29,564	27,675	108,520	57,239



FEMA

Structure Impacts



**Total
Impacted
Structures**

188,818

Location

90,389

In Special Flood Hazard Area

98,429

Out of Special Flood Hazard Area

**Depth of
Inundation**

33,150

0'-3'

57,239

> 3'

Prioritizing Structures

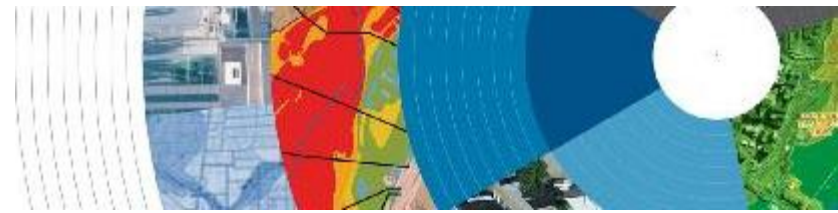

Structures in Non-SFHAs:

- Not substantially damaged
- May begin rebuilding now



Structures in SFHA:

- Identify structures with over 3' inundation



FEMA



FEMA

Shona M. Gibson, PE
Civil Engineer
FEMA Region 6

Shona.Gibson@fema.dhs.gov

940-383-7326